

Patient report

Bio-Rad DATE: 05/06/2019
D-10 TIME: 03:47 PM
S/N: #DJ4I016123 Software version: 4.20-2
Sample ID: 10484359
Injection date 05/06/2019 02:38 PM
Injection #: 12 Method: HbA1c
Rack #: --- Rack position: 6

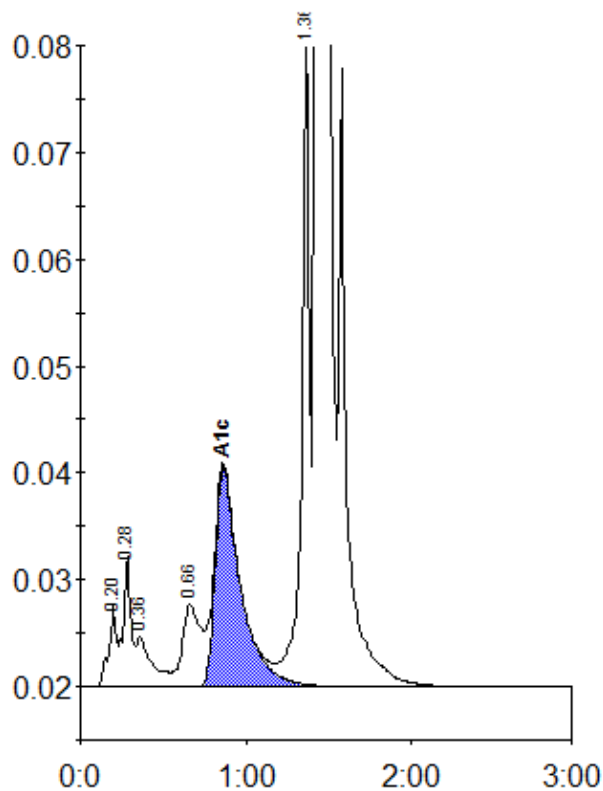

Peak table - ID: 10484359

Peak	R.time	Height	Area	Area %
A1a	0.20	7535	24141	0.8
A1b	0.28	12371	41341	1.4
Unknown	0.36	4627	30926	1.0
LA1c/CHb-1	0.66	7651	60469	2.0
A1c	0.86	20522	219677	9.7
P3	1.36	60508	203065	6.6
A0	1.43	755910	2478239	81.0
Total Area:			3057858	

Concentration:	%
A1c	9.7